

# NATURAL FEATURES

# TOWN OF EMPIRE

TOWN OF TAYCHEEDAH

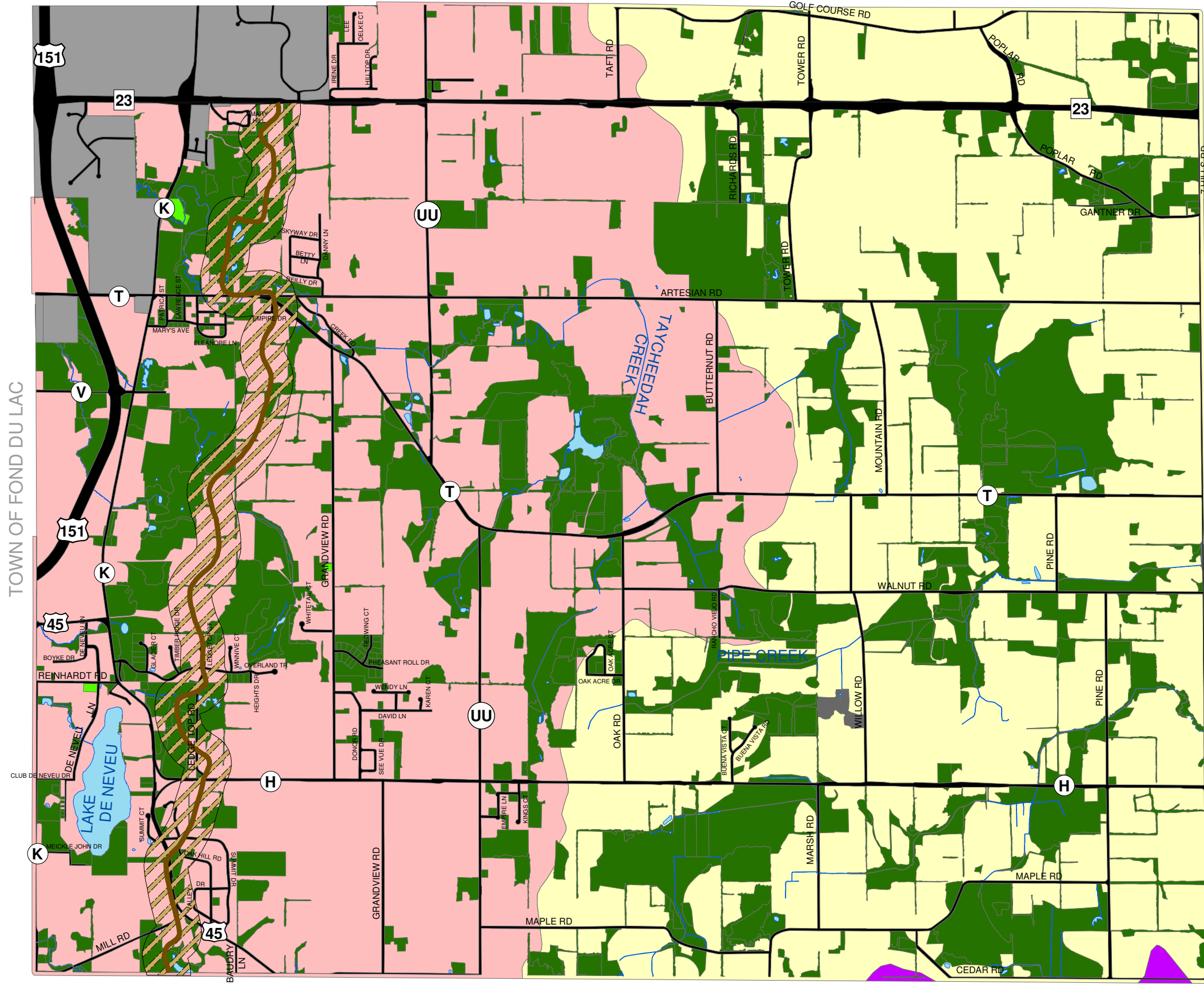

**Legend**

- WOODLANDS & OTHER UNDEVELOPED NATURAL AREAS
- RECREATIONAL
- MINING
- LAKE WINNEBAGO WATERSHED/EAST
- SHEBOYGAN RIVER WATERSHED
- MILWAUKEE RIVER WATERSHED
- 600' ESCARPMENT BUFFER
- WATER
- CITY OF FOND DU LAC
- ROADS
- RIVERS / STREAMS
- \*NIAGARA ESCARPMENT\*

\*\*This data was created for use by the East Central Wisconsin Regional Planning Commission Geographic Information System. Any other use/application of this information is the responsibility of the user and such use/application is at their own risk. East Central Wisconsin Regional Planning Commission disclaims all liability regarding fitness of the information for any use other than for East Central Wisconsin Regional Planning Commission business.



**Omni**  
ASSOCIATES

PROJECT # M1118A03  
DATE: 05/12/2005  
DRAWN BY: KAL  
REVISED: 09/29/05

ONE SYSTEMS DRIVE APPLETON, WI 54914  
PHONE: (920) 735-6900 FAX: (920) 830-6100

Location: F:\Municipal\Jobs\M1118 (Empire)\GIS\DRAWINGS\Natural\_11x17.MXD  
Source: Fond du Lac County  
East Central Wisconsin Regional Planning Commission

TOWN OF FOND DU LAC

TOWN OF FOREST

TOWN OF EDEN